

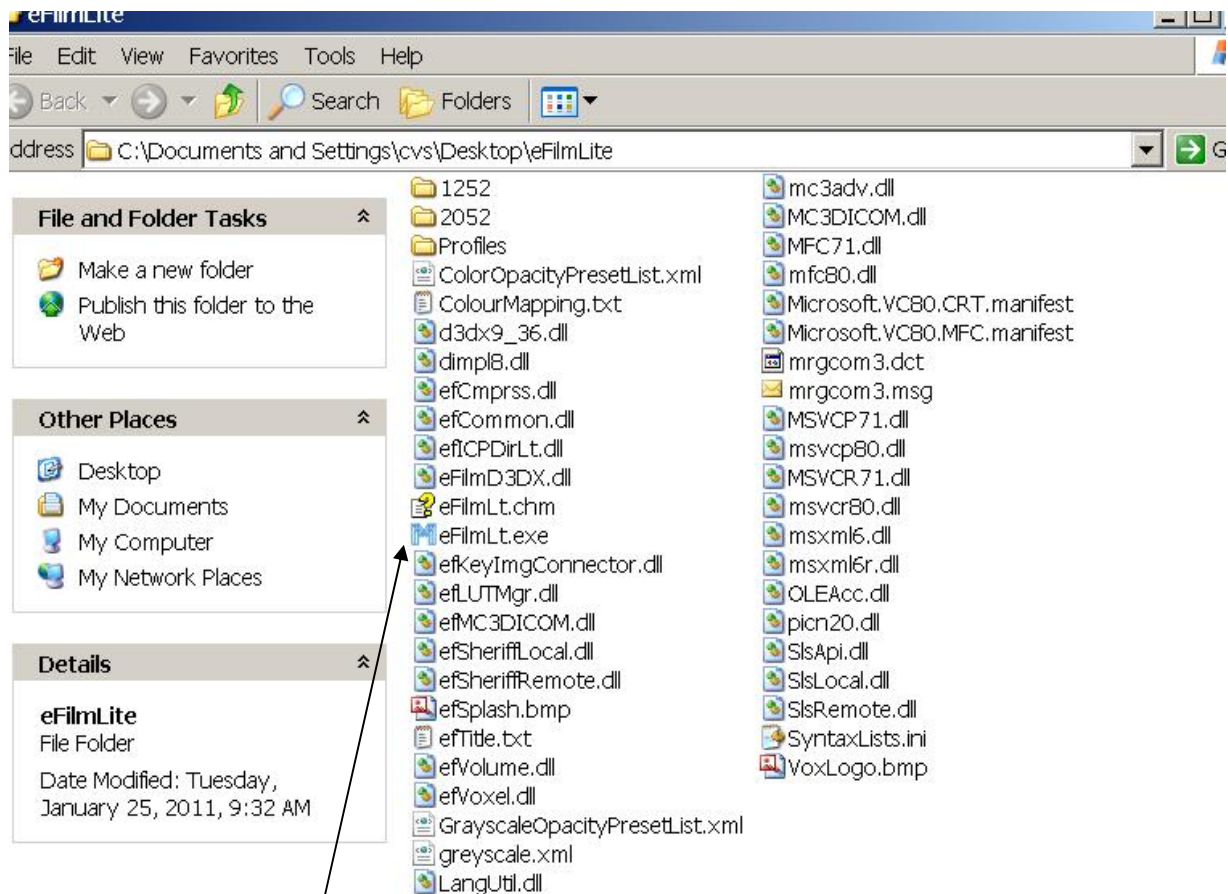

Viewing Digital X-Rays from CCI

CCI has recently upgraded their x-ray to produce digital x-rays rather than film. As a result, when/if you get your breeder x-rayed at CCI prior to whelp, you will be given a CD to take home rather than a large negative.

The following are instructions to help you view these digital x-rays on your PC if you have the desire. It does assume you have some knowledge of how to use your PC and view files. If you use a MAC then the programs most likely will not work.

Insert the CD-R into a CD/DVD drive in your computer and close the drawer. The program will not automatically start. Go to My Computer and select the drive where you placed the CD. You will see the following:



Find the following  and double click on the file. The software will load. Once the software is loaded you will see the following:

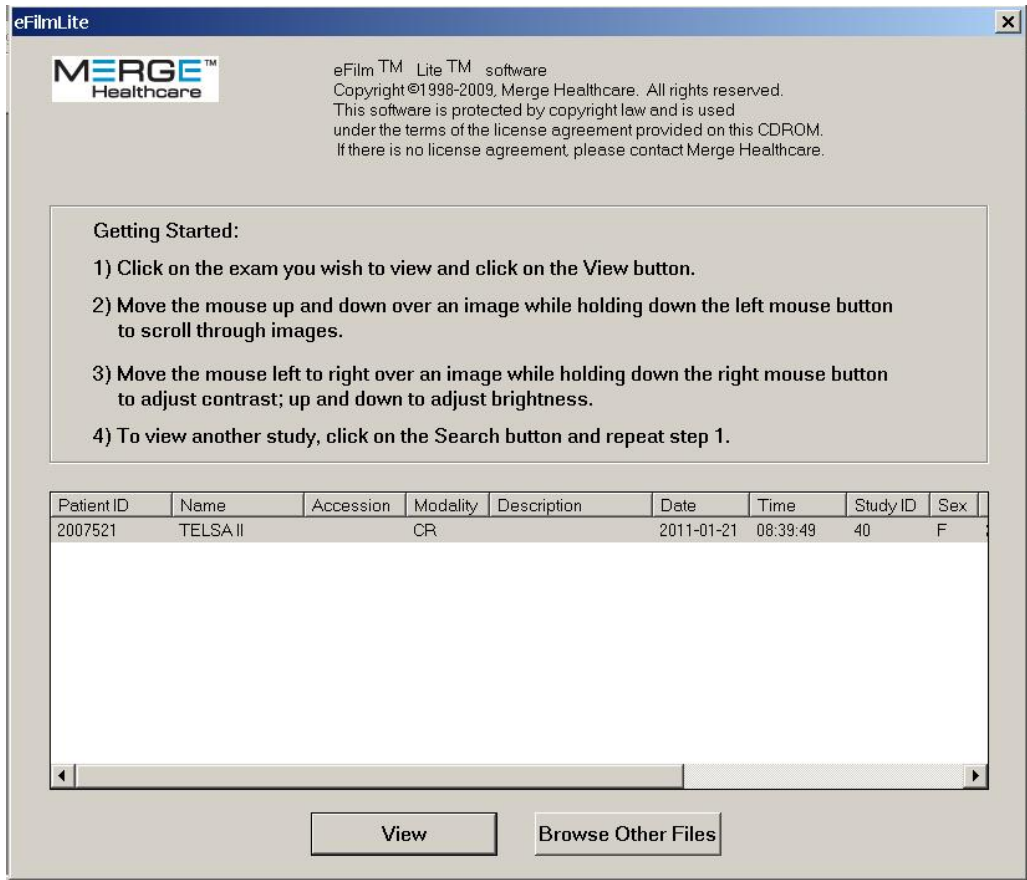

Read the getting started steps for some instructions. Your CD will only contain only your breeders x-rays. So in the above example, you can double click on TELS A II or single click on Telsa II to highlight it and then click on View. You will then see x-rays. The image below is what is seen for Telsa II.



Now that you can see the x-rays, you will use the icons in the top tool bar to select, view, zoom, pan, and change contrast and brightness. Below is a description of several of the icons. Just click on the icon to activate.

The image shows a software toolbar with several icons. Callout boxes provide the following descriptions:

- Adjusts contrast and brightness (uses right mouse button when selected).** - Points to a sun-like icon.
- Turns text on or off** - Points to a blue 'A' icon.
- Allows you to view all images or just 1 in the series.** - Points to a 2x2 grid icon.
- Allows you to sequence forward and back through the images.** - Points to left and right arrow icons.
- Pan (with left mouse button)** - Points to a four-way arrow icon.
- Zoom (with right mouse button)** - Points to a magnifying glass icon.

Here are some simple instructions to follow for easy viewing.

Once the image(s) are displayed. Click on  You will see the window below. Click on the single box in the upper left corner under series and click on ok.

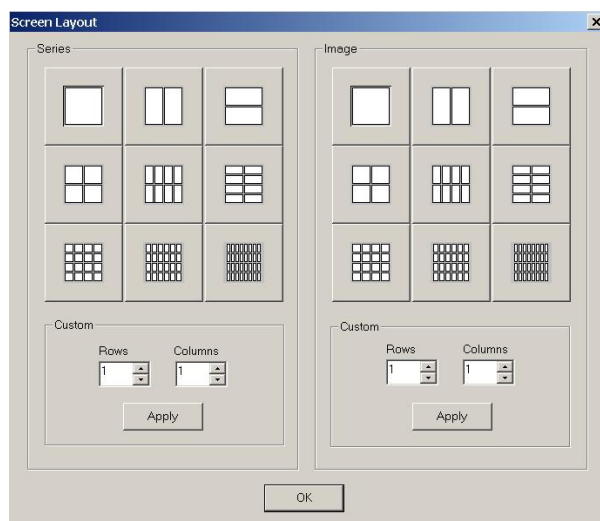



You will then see a single image. Click on  to turn off text.

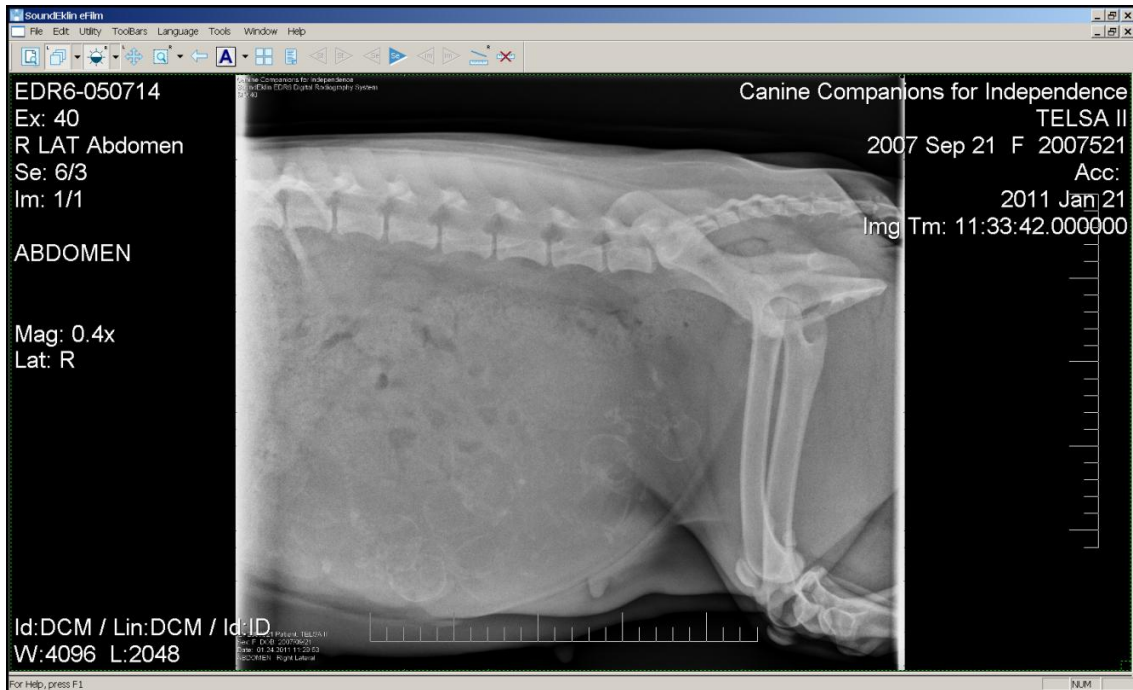

The image then looks like this.



Click on the Se Icons



to sequence up and down through the images. Note that

the text will be on for the other images but you can click on  to turn off the text on any image you are viewing.

Once you have an image you want to view further, you can click on Pan and Zoom



Click on the image and Hold down the left mouse button while moving the mouse to pan on the image. Click on the image and hold down the right mouse button while moving the mouse to zoom on the image. By switching back and forth between the left and right mouse buttons you can pan and view on any area of the image. Below is a zoom into one area of the image.

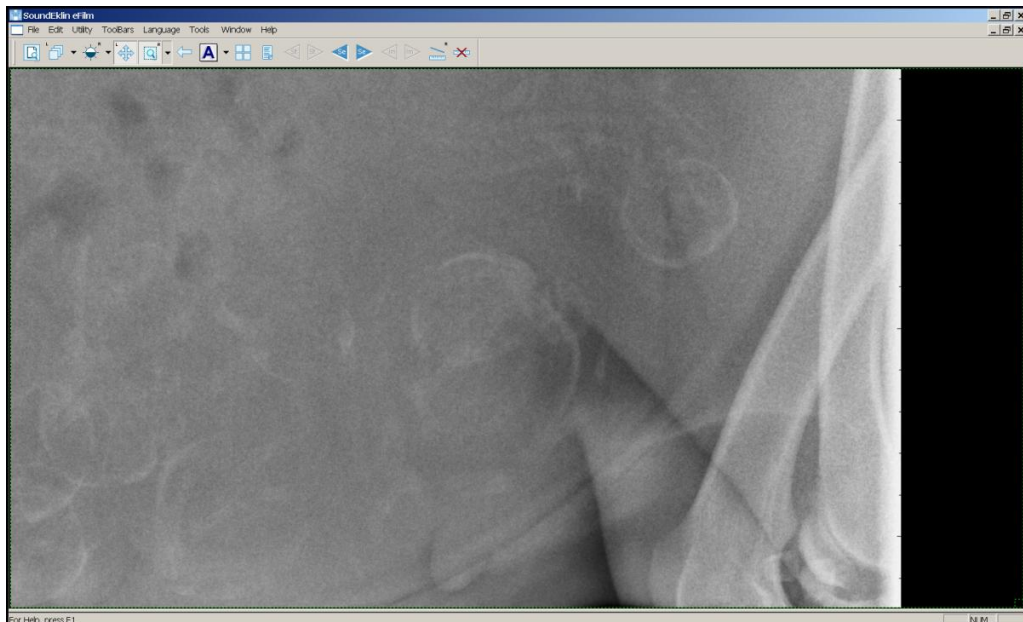

You can also adjust the contrast and brightness by clicking on

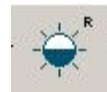

Now the right mouse button controls contrast and brightness. Click and the image with the right mouse button and Hold down the right mouse button and move the mouse up and down to adjust brightness and left and right to adjust contrast.

To switch back to zoom you need to click on

